

Lower Thames Crossing

6.2 Environmental Statement Figures

Figure 7.4 - Landscape Designations

APFP Regulation 5(2)(a)
Infrastructure Planning
(Applications: Prescribed Forms and Procedure)
Regulations 2009
Volume 6

DATE: October 2022

Planning Inspectorate Scheme Ref: TR010032
Application Document Ref: TR010032/APP/6.2

VERSION: 1.0

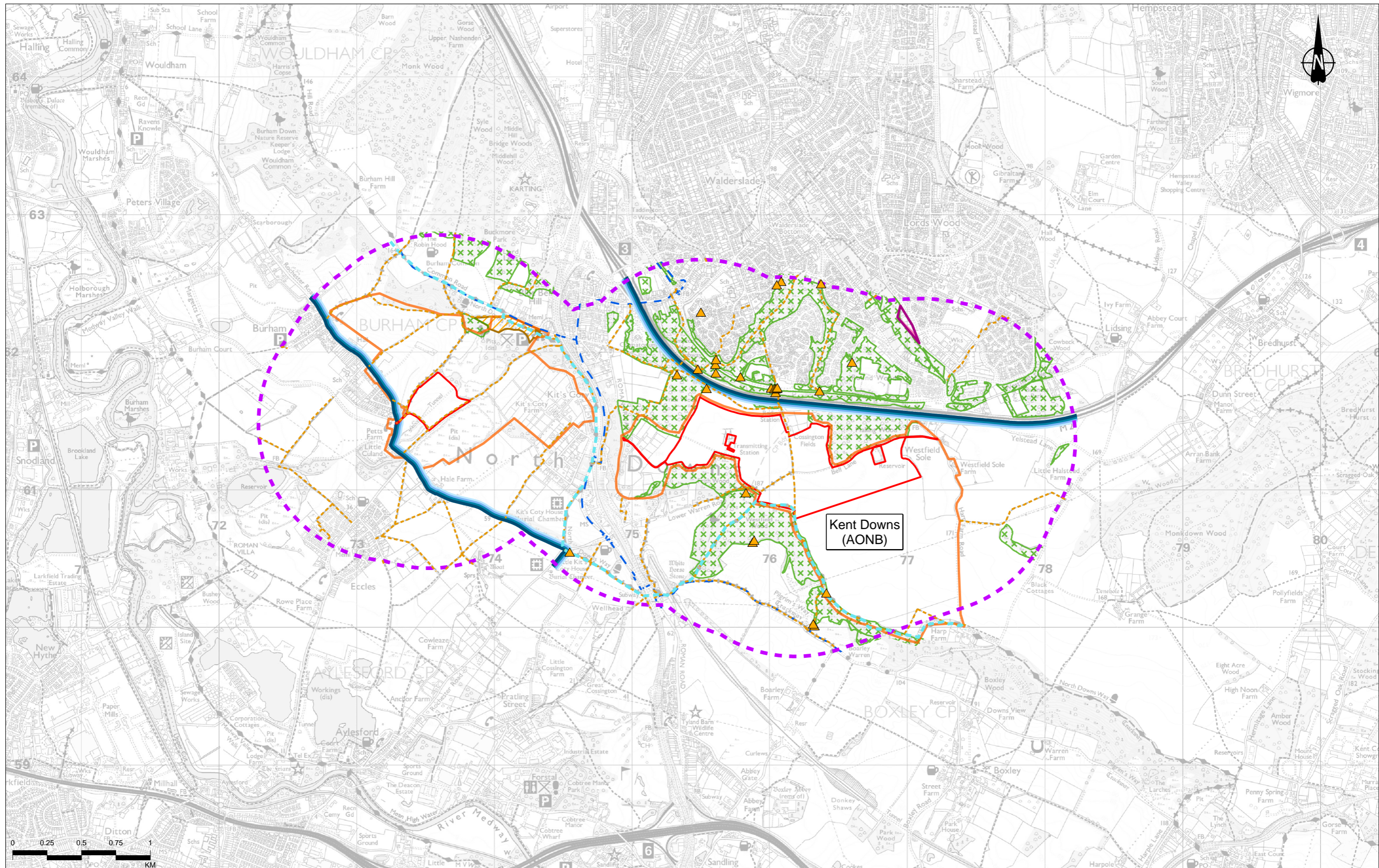

Contains Ordnance Survey data. © Crown copyright and database rights 2022. Ordnance Survey 100030649

P02	S8	25/10/2022	DCO Application	MPC	SK	BF
Rev	Status	Rev. Date	Purpose of revision	Drawn	Chkd	Apprvd

Order Limits	2km Area of Search (Offset from Order Limits Boundary)	Statutory landscape designation:	North Downs Way
Study Area	Ancient/veteran tree	Area of Outstanding Natural Beauty (AONB)	Public Right of Way
1km Area of Search (Extension for Nitrogen Deposition Areas)		Other relevant designations and land uses:	Areas of Local Landscape Importance
		Ancient Woodland	Open Access Land
		National Cycle Network	

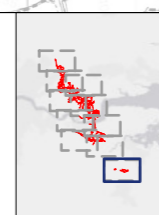

Client
national highways

Project
LOWER THAMES CROSSING

Status	DCO APPLICATION	Original Size	A3	Revision	P02
Application Document Number	TR010032/APP/6.2	Scale	1:25,000		
Drawing Title	Figure 7.4 - Landscape Designations				
Drawing Number	HE540039-CJV-ELS-SZP_EGNE0000000-DR-LE-50023				
Page 1 of 10					

Z:\Environment\Environmental Statement\07_Landscape\HE540039-CJV-ELS-SZP_EGNE0000000-DR-LE-50023 - 7.4.aprx

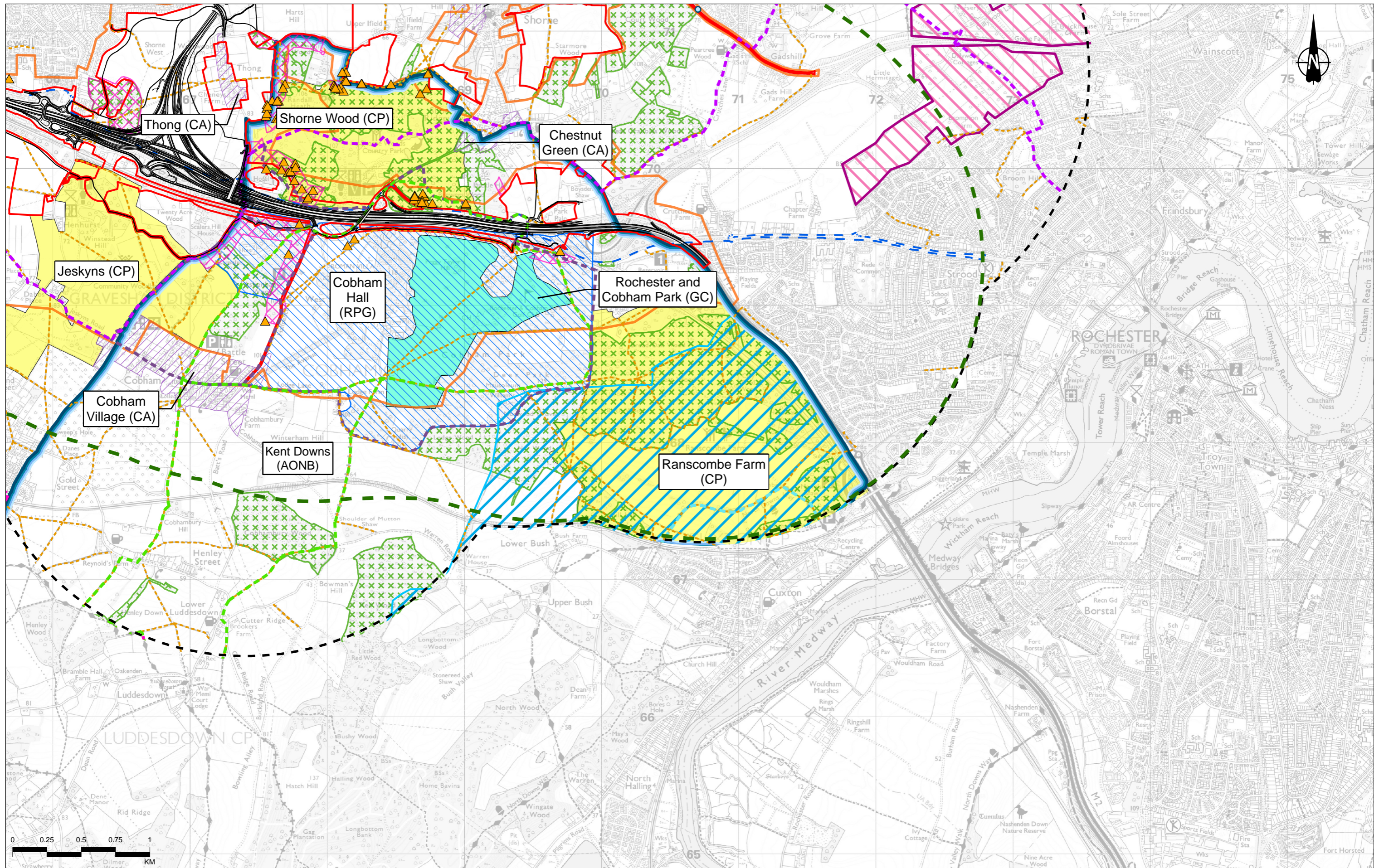

Contains Ordnance Survey data. © Crown copyright and database rights 2022. Ordnance Survey 100030649

P02	S8	25/10/2022	DCO Application	MPC	SK	BF
Rev	Status	Rev. Date	Purpose of revision	Drawn	Checked	Approved

Legend

- Route alignment
- Order Limits
- Study Area
- 2km Area of Search (Offset from Order Limits Boundary)
- 2km Offset from Lower Thames Crossing Route Alignment
- Ancient/veteran tree
- Area, group, or woodland Tree Preservation Order (within Order Limits and 15m Offset)
- Statutory landscape designation:
 - Area of Outstanding Natural Beauty (AONB)
- Other relevant designations and land uses:
 - National Cycle Network
 - Local Cycle Route
 - Darnley Trail
 - Luddesdown Trek
 - North Downs Way
- Time Ball and Telegraph Trail
- Wealdway
- Public Right of Way
- Areas of Local Landscape Importance
- Ancient Woodland
- Country Parks (CP)
- Conservation Areas (CA)
- Golf Club (GC)
- Registered Parks and Gardens (RPG)
- North Downs Special Landscape Area

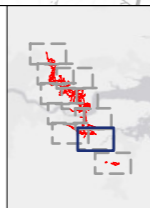

Client: **national highways**

Project: **LOWER THAMES CROSSING**

Status	DCO APPLICATION	Original Size	A3	Revision	P02
Application Document Number	TR010032/APP/6.2	Scale	1:25,000		
Drawing Title	Figure 7.4 - Landscape Designations				
Page 2 of 10					
Drawing Number	HE540039-CJV-ELS-SZP_EGNE00000000-DR-LE-50023				

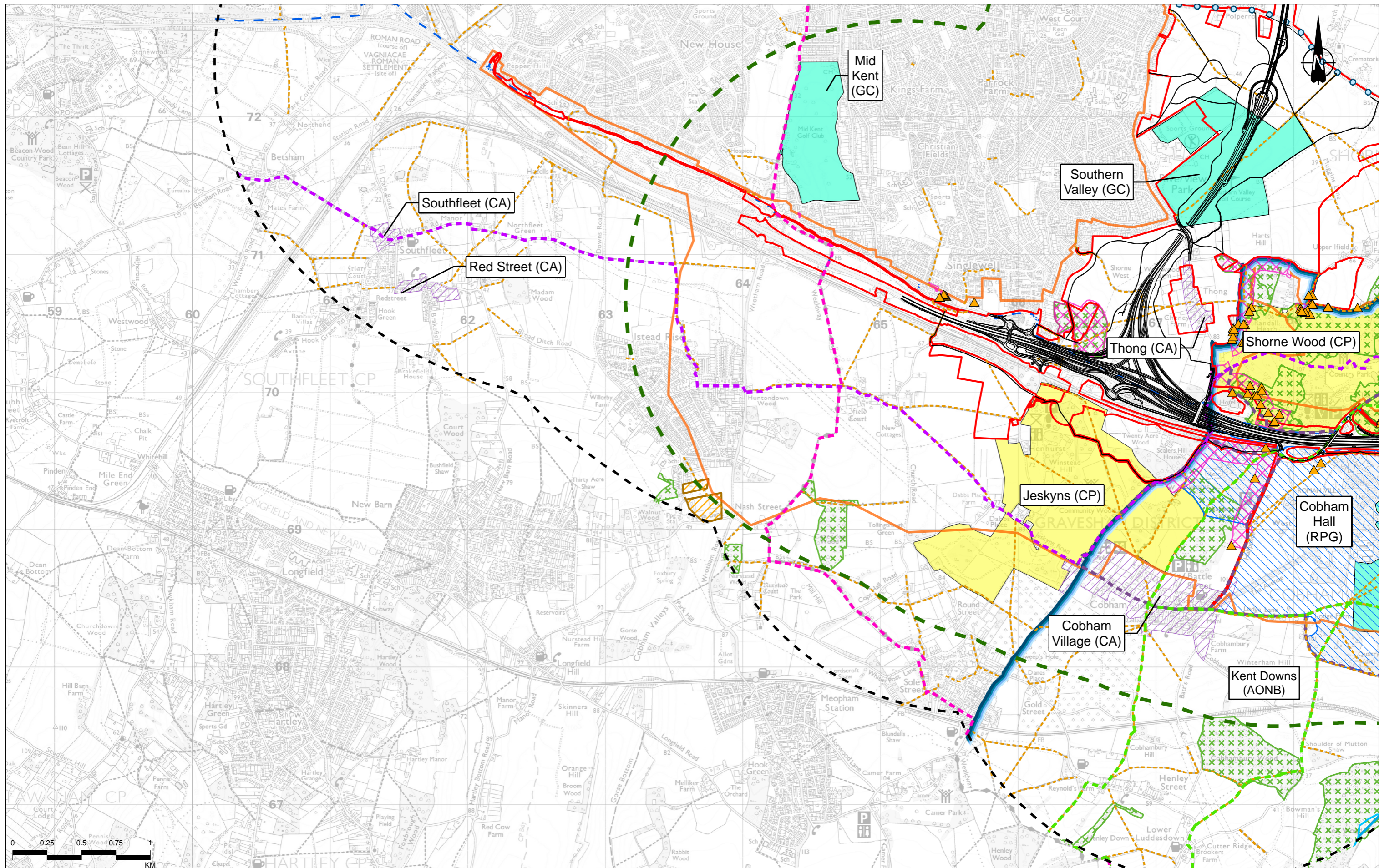

P02	S8	25/10/2022	DCO Application	MPC	SK	BF
Rev	Status	Rev. Date	Purpose of revision	Drawn	Chkd	Approved

Legend

Route alignment	2km Offset from Lower Thames Crossing Route Alignment	Area, group, or woodland Tree Preservation Order (within Order Limits and 15m Offset)	Other relevant designations and land uses:	Time Ball and Telegraph Trail	Golf Club (GC)
Order Limits	Ancient/veteran tree	Statutory landscape designation:	National Cycle Network	Wealdway	Open Access Land
Study Area		Area of Outstanding Natural Beauty (AONB)	Local Cycle Route	Public Right of Way	Registered Parks and Gardens (RPG)
2km Area of Search (Offset from Order Limits Boundary)			Darnley Trail	Ancient Woodland	North Downs Special Landscape Area
			Luddesdown Trek	Conservation Areas (CA)	

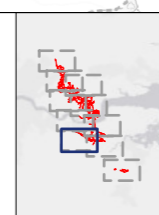

Client: national highways

Project: LOWER THAMES CROSSING

Status	DCO APPLICATION	Original Size	A3	Revision	P02
Application Document Number	TR010032/APP/6.2	Scale	1:25,000		
Drawing Title	Figure 7.4 - Landscape Designations				
Drawing Number	Page 3 of 10				
HE540039-CJV-ELS-SZP_EGNE00000000-DR-LE-50023					

Z:\Environment\Environmental Statement\07_Landscape\HE540039-CJV-ELS-SZP_EGNE00000000-DR-LE-50023 - 7.4.aprx

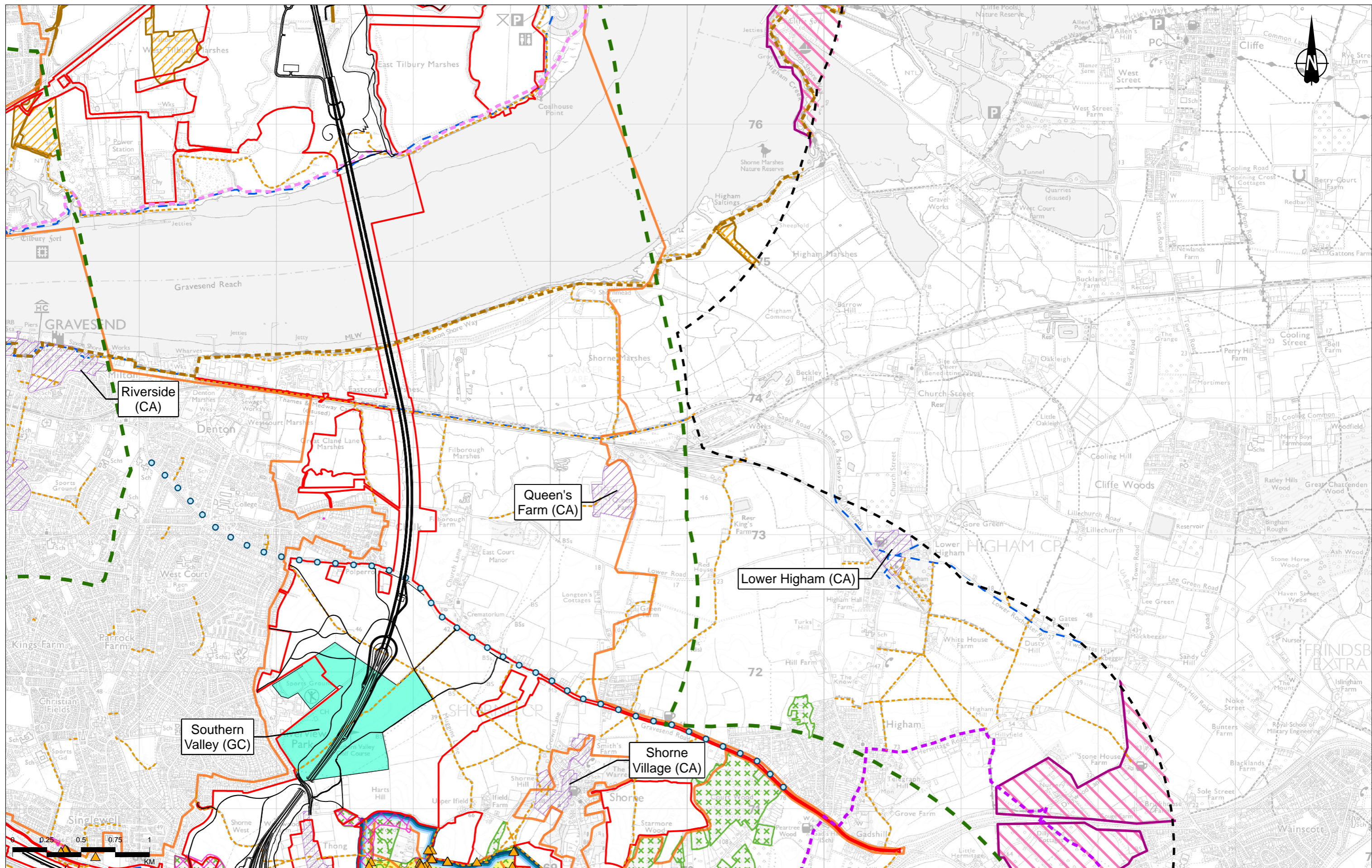

P02	S8	25/10/2022	DCO Application	MPC	SK	BF
Rev	Status	Rev. Date	Purpose of revision	Drawn	Chkd	Apprvd

	Route alignment
	Order Limits
	Study Area
	2km Area of Search (Offset from Order Limits Boundary)

	2km Offset from Lower Thames Crossing Route Alignment
	Ancient/veteran tree
	Area, group, or woodland Tree Preservation Order (within Order Limits and 15m Offset)

	Statutory landscape designation: Area of Outstanding Natural Beauty (AONB)
	Other relevant designations and land uses: National Cycle Network

	Local Cycle Route
	Saxon Shore Way
	Time Ball and Telegraph Trail
	Two Forts Way
	Public Right of Way

	Areas of Local Landscape Importance
	Ancient Woodland
	Country Parks (CP)
	Conservation Areas (CA)
	Golf Club (GC)
	Open Access Land

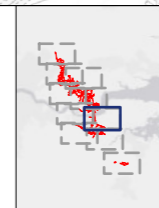

Client: national highways

Project: LOWER THAMES CROSSING

Status	DCO APPLICATION	Original Size	A3	Revision	P02
Application Document Number	TR010032/APP/6.2	Scale	1:25,000		
Drawing Title	Figure 7.4 - Landscape Designations				
Drawing Number	HE540039-CJV-ELS-SZP_EGNE0000000-DR-LE-50023				
Page 4 of 10					

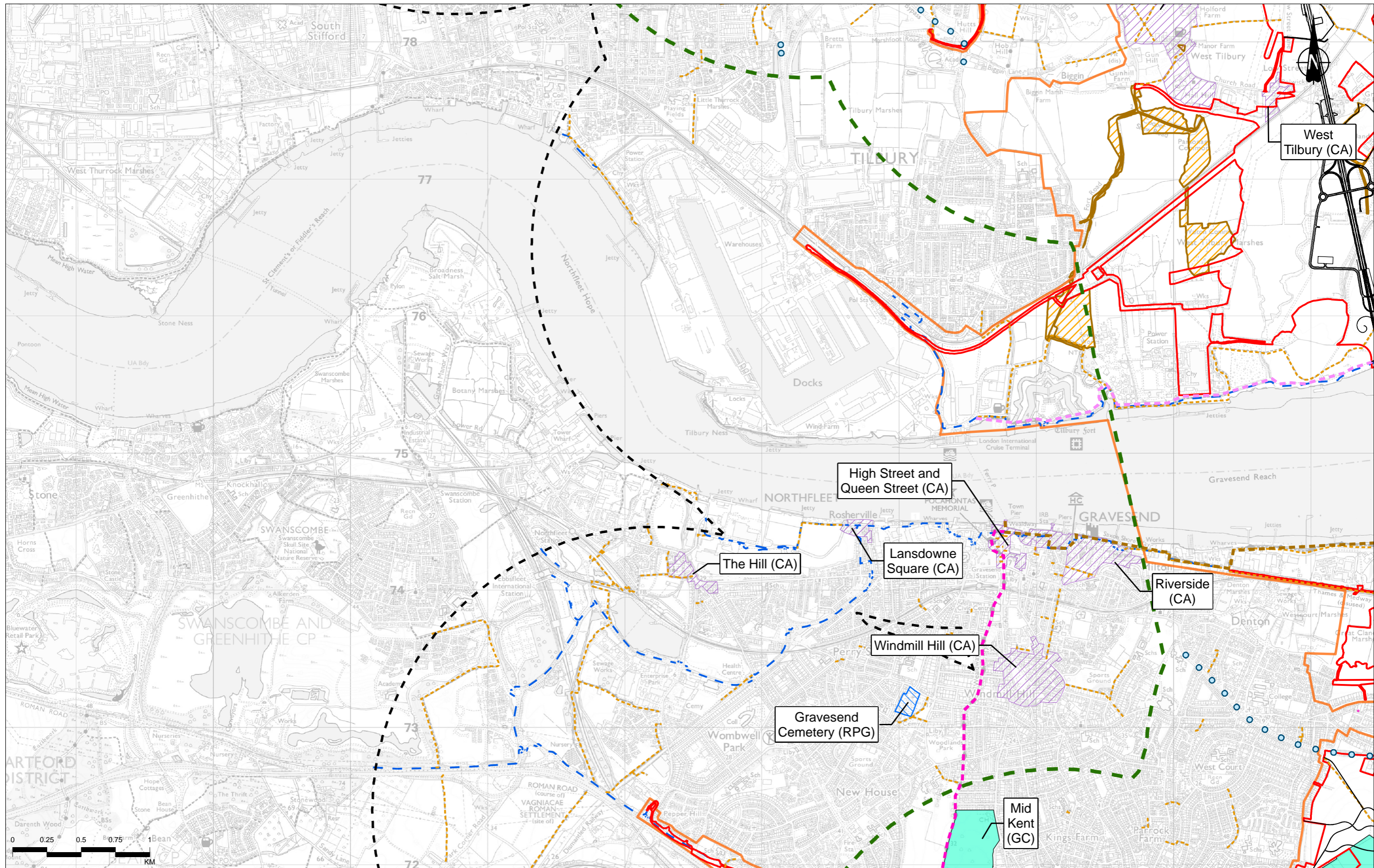

Contains Ordnance Survey data. © Crown copyright and database rights 2022. Ordnance Survey 100030649

Rev	Status	Rev. Date	Purpose of revision	Drawn	Chkd	Apprvd
P02	S8	25/10/2022	DCO Application	MPC	SK	BF

Legend		Other relevant designations and land uses:		Registered Parks and Gardens (RPG)	
	Route alignment		2km Offset from Lower Thames Crossing Route Alignment		National Cycle Network
	Order Limits		2km Area of Search (Offset from Order Limits Boundary)		Local Cycle Route
	Study Area		Area, group, or woodland Tree Preservation Order (within Order Limits and 15m Offset)		Saxon Shore Way
	Conservation Areas (CA)		Two Forts Way		Registered Parks and Gardens (RPG)
	Golf Club (GC)		Open Access Land		Registered Parks and Gardens (RPG)

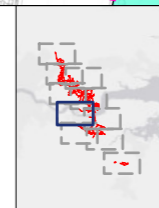

Client: national highways

Project: LOWER THAMES CROSSING

Status	DCO APPLICATION	Original Size	Revision
Application Document Number	TR010032/APP/6.2	A3	P02
Drawing Title	Figure 7.4 - Landscape Designations		
Drawing Number	HE540039-CJV-ELS-SZP_EGNE00000000-DR-LE-50023		
Page 5 of 10			

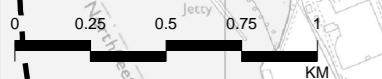
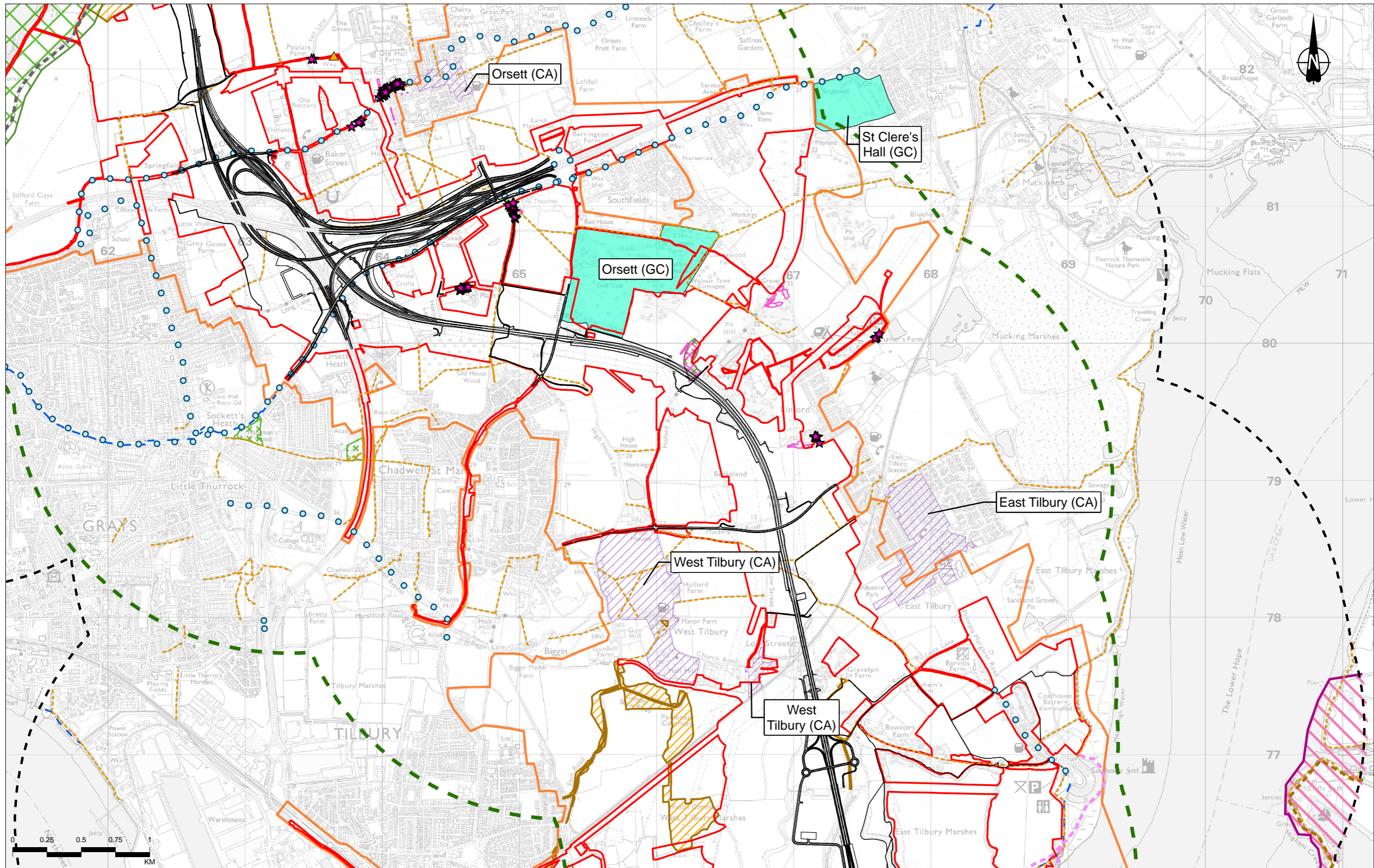

Contains Ordnance Survey data. © Crown copyright and database rights 2022. Ordnance Survey 100030649

Rev	Status	Rev. Date	Purpose of revision	Drawn	Chkd	Apprvd
P02	S8	25/10/2022	DCO Application	MPC	SK	BF

Legend	
Route alignment	2km Offset from Lower Thames Crossing Route Alignment
Order Limits	Ancient/veteran tree
Study Area	Individual Tree Preservation Order (within Order Limits and 15m Offset)
2km Area of Search (Offset from Order Limits Boundary)	Other relevant designations and land uses:
National Cycle Network	National Cycle Network
Local Cycle Route	Local Cycle Route
Conservation Areas (CA)	Mardyke Way
Golf Club (GC)	Saxon Shore Way
Open Access Land	Two Forts Way
Thames Chase Community Forest (CF)	Public Right of Way
	Areas of Local Landscape Importance
	Ancient Woodland

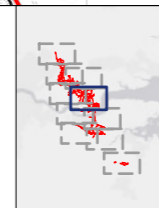

Client: national highways

Project: LOWER THAMES CROSSING

Status	DCO APPLICATION	Original Size	A3	Revision	P02
Application Document Number	TR010032/APP/6.2	Scale	1:25,000		
Drawing Title	Figure 7.4 - Landscape Designations				
Drawing Number	HE540039-CJV-ELS-SZP_EGNE00000000-DR-LE-50023				
Page 6 of 10					

Z:\Environment\Environmental Statement\07_Landscape\HE540039-CJV-ELS-SZP_EGNE00000000-DR-LE-50023 - 7_4.apr

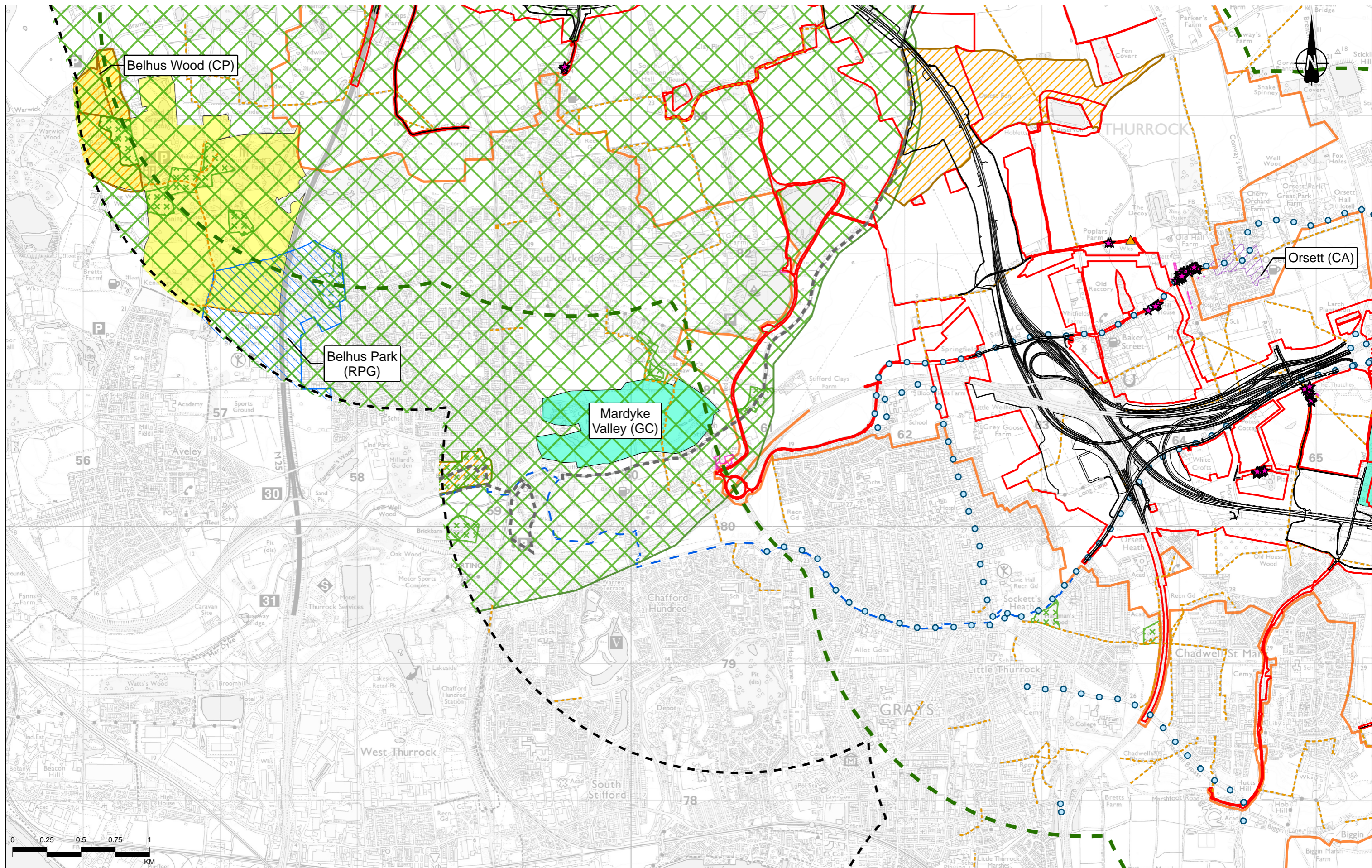

Contains Ordnance Survey data. © Crown copyright and database rights 2022. Ordnance Survey 100030649

P02	S8	25/10/2022	DCO Application	MPC	SK	BF
Rev	Status	Rev. Date	Purpose of revision	Drawn	Chkd	Apprvd

Legend	
	Route alignment
	Order Limits
	Study Area
	2km Area of Search (Offset from Order Limits Boundary)
	2km Offset from Lower Thames Crossing Route Alignment
	Ancient/veteran tree
	Individual Tree Preservation Order (within Order Limits and 15m Offset)
	Area, group, or woodland Tree Preservation Order (within Order Limits and 15m Offset)
Other relevant designations and land uses:	
	National Cycle Network
	Local Cycle Route
	Mardyke Way
	Public Right of Way
	Ancient Woodland
	Country Parks (CP)
	Conservation Areas (CA)
	Golf Club (GC)
	Open Access Land
	Thames Chase Community Forest (CF)
	Registered Parks and Gardens (RPG)

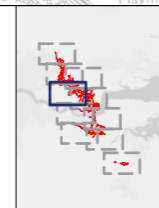

Client:

Project: LOWER THAMES CROSSING

Status	DCO APPLICATION	Original Size	A3	Revision	P02
Application Document Number	TR010032/APP/6.2	Scale	1:25,000		
Drawing Title	Figure 7.4 - Landscape Designations				
Drawing Number	HE540039-CJV-ELS-SZP_EGNE00000000-DR-LE-50023				
Page 7 of 10					

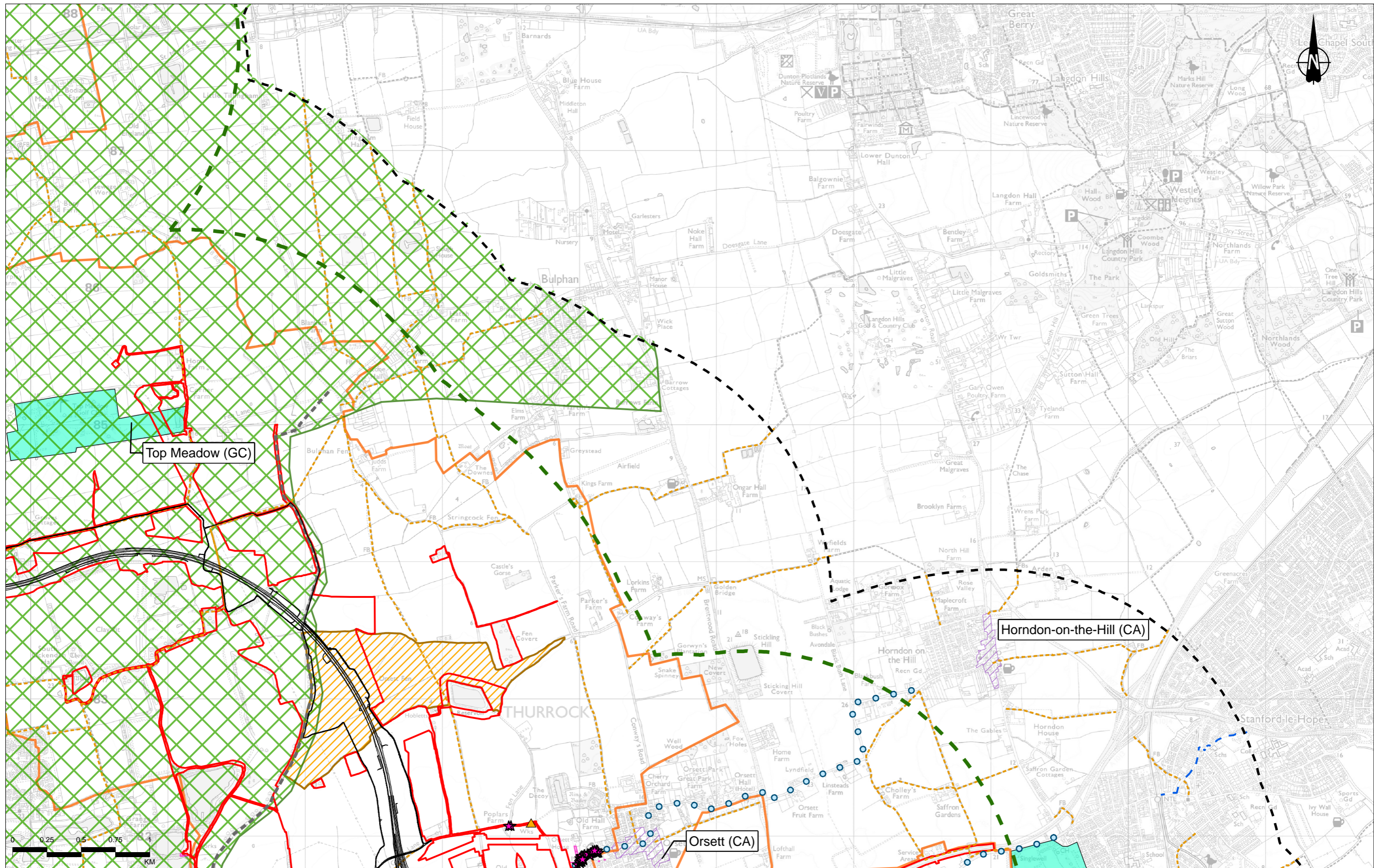

Contains Ordnance Survey data. © Crown copyright and database rights 2022. Ordnance Survey 100030649

P02	S8	25/10/2022	DCO Application	MPC	SK	BF
Rev	Status	Rev. Date	Purpose of revision	Drawn	Chkd	Apprv'd

Legend Route alignment Order Limits Study Area 2km Area of Search (Offset from Order Limits Boundary)	2km Offset from Lower Thames Crossing Route Alignment Ancient/veteran tree	Individual Tree Preservation Order (within Order Limits and 15m Offset) Area, group, or woodland Tree Preservation Order (within Order Limits and 15m Offset)	Other relevant designations and land uses: National Cycle Network Local Cycle Route Mardyke Way Public Right of Way Ancient Woodland	Conservation Areas (CA) Golf Club (GC) Open Access Land Thames Chase Community Forest (CF)
--	---	--	--	---

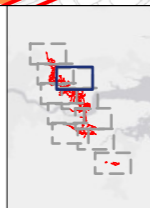

Client: **national highways**

Project: **LOWER THAMES CROSSING**

Status	DCO APPLICATION	Original Size	A3	Revision	P02
Application Document Number	TR010032/APP/6.2	Scale	1:25,000		
Drawing Title	Figure 7.4 - Landscape Designations				
Drawing Number	HE540039-CJV-ELS-SZP_EGNE0000000-DR-LE-50023				

Page 8 of 10

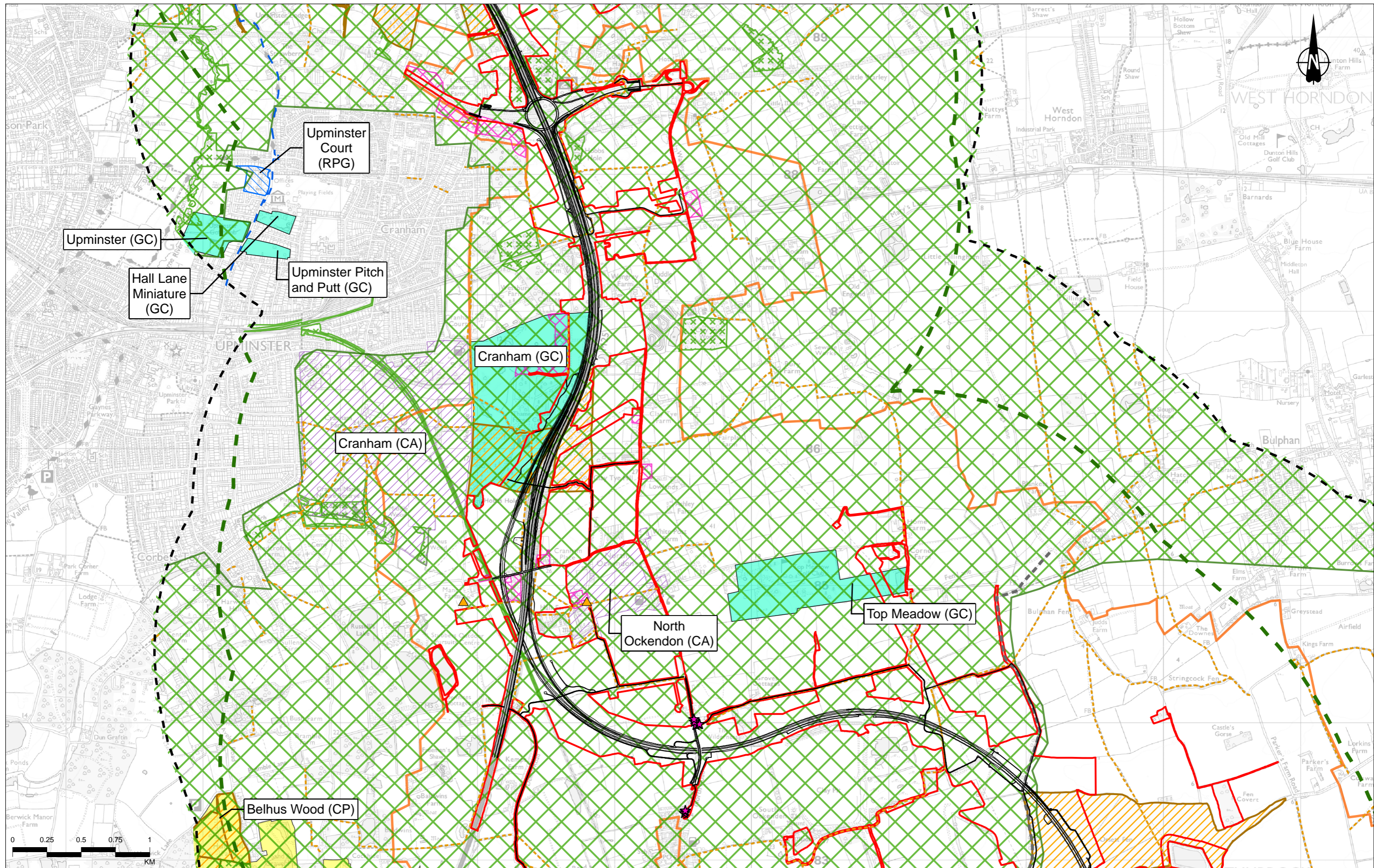

Contains Ordnance Survey data. © Crown copyright and database rights 2022. Ordnance Survey 100030649

Rev	Status	Rev. Date	Purpose of revision	Drawn	Chkd	Apprv'd
P02	S8	25/10/2022	DCO Application	MPC	SK	BF

Legend

—	Route alignment	—	2km Offset from Lower Thames Crossing Route Alignment
—	Order Limits	—	2km Area of Search (Offset from Order Limits Boundary)
—	Study Area	—	Ancient/veteran tree
—	Individual Tree Preservation Order (within Order Limits and 15m Offset)	—	Area, group, or woodland Tree Preservation Order (within Order Limits and 15m Offset)

Other relevant designations and land uses:

—	National Cycle Network	—	Conservation Areas (CA)
—	Mardyke Way	—	Golf Club (GC)
—	Public Right of Way	—	Open Access Land
—	Ancient Woodland	—	Thames Chase Community Forest (CF)
—	Country Parks (CP)	—	Registered Parks and Gardens (RPG)

—	Conservation Areas (CA)
—	Golf Club (GC)
—	Open Access Land
—	Thames Chase Community Forest (CF)
—	Registered Parks and Gardens (RPG)

—	Conservation Areas (CA)
—	Golf Club (GC)
—	Open Access Land
—	Thames Chase Community Forest (CF)
—	Registered Parks and Gardens (RPG)

—	Conservation Areas (CA)
—	Golf Club (GC)
—	Open Access Land
—	Thames Chase Community Forest (CF)
—	Registered Parks and Gardens (RPG)

—	Conservation Areas (CA)
—	Golf Club (GC)
—	Open Access Land
—	Thames Chase Community Forest (CF)
—	Registered Parks and Gardens (RPG)

Client: **national highways**

Project: **LOWER THAMES CROSSING**

Status	DCO APPLICATION	Original Size	A3	Revision	P02
Application Document Number	TR010032/APP/6.2	Scale	1:25,000		
Drawing Title	Figure 7.4 - Landscape Designations				
Drawing Number	HE540039-CJV-ELS-SZP_EGNE00000000-DR-LE-50023				
Page 9 of 10					

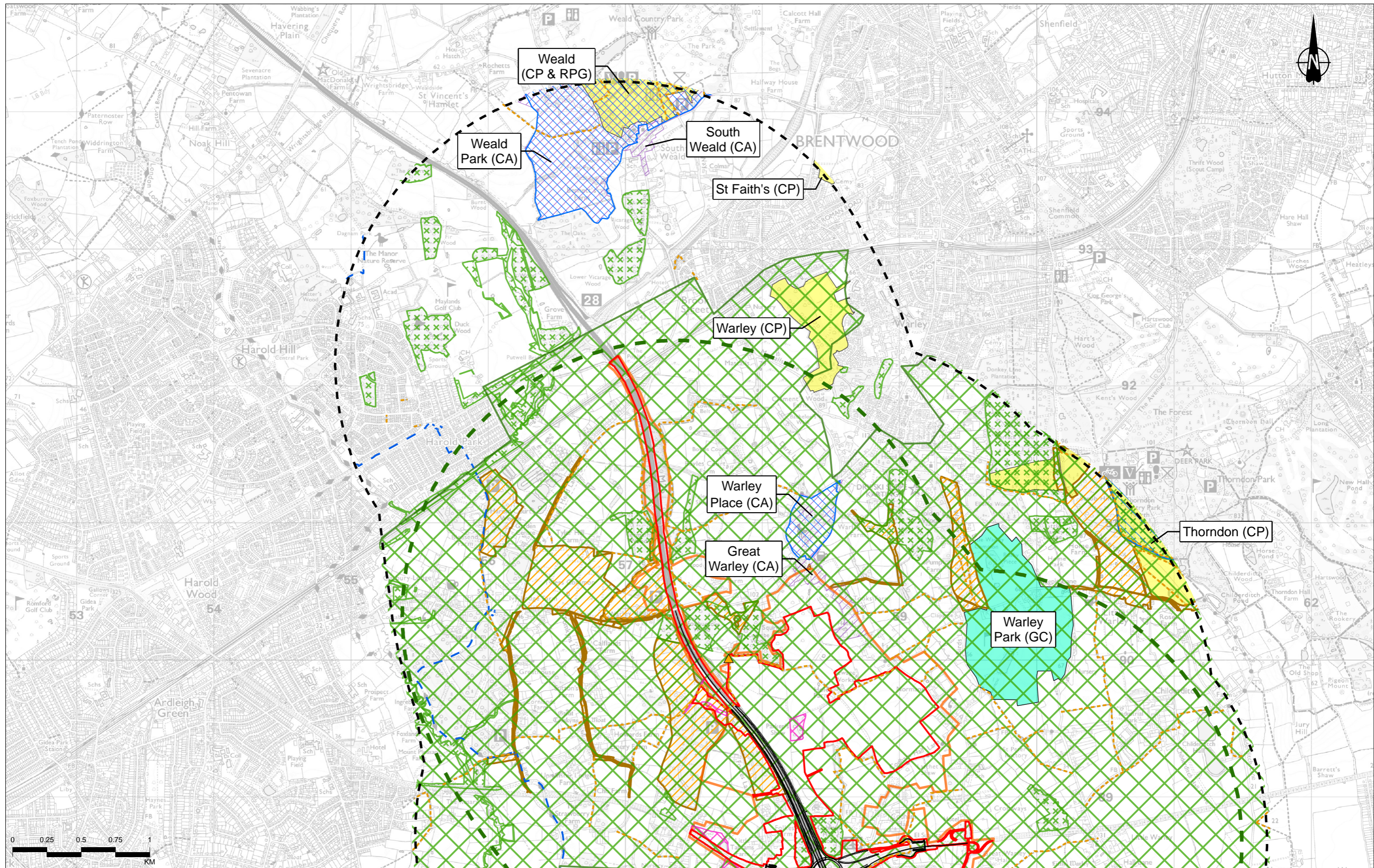

Contains Ordnance Survey data. © Crown copyright and database rights 2022. Ordnance Survey 100030649

P02	S8	25/10/2022	DCO Application	MPC	SK	BF
Rev	Status	Rev. Date	Purpose of revision	Drawn	Chkd	Apprv'd

Legend Route alignment Order Limits Study Area 2km Area of Search (Offset from Order Limits Boundary)	2km Offset from Lower Thames Crossing Route Alignment Ancient/veteran tree	Area, group, or woodland Tree Preservation Order (within Order Limits and 15m Offset) Other relevant designations and land uses: National Cycle Network	Public Right of Way Ancient Woodland Country Parks (CP) Conservation Areas (CA) Open Access Land	Thames Chase Community Forest (CF) Registered Parks and Gardens (RPG)
--	---	--	--	--

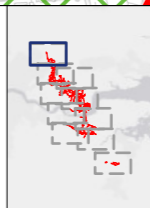

Client: **national highways**

Project: **LOWER THAMES CROSSING**

Status	DCO APPLICATION	Original Size	A3	Revision	P02
Application Document Number	TR010032/APP/6.2	Scale	1:25,000		
Drawing Title	Figure 7.4 - Landscape Designations				
Drawing Number	HE540039-CJV-ELS-SZP_EGNE00000000-DR-LE-50023				
Page 10 of 10					

If you need help accessing this or any other National Highways information, please call **0300 123 5000** and we will help you.

© Crown copyright 2022.

You may re-use this information (not including logos) free of charge in any format or medium, under the terms of the Open Government Licence. To view this licence:

visit www.nationalarchives.gov.uk/doc/open-government-licence/

write to the **Information Policy Team, The National Archives, Kew, London TW9 4DU**, or email psi@nationalarchives.gsi.gov.uk.

Mapping (where present): © Crown copyright and database rights 2022 OS 100030649. You are permitted to use this data solely to enable you to respond to, or interact with, the organisation that provided you with the data. You are not permitted to copy, sub-license, distribute or sell any of this data to third parties in any form.

If you have any enquiries about this publication email info@nationalhighways.co.uk or call **0300 123 5000***.

*Calls to 03 numbers cost no more than a national rate call to an 01 or 02 number and must count towards any inclusive minutes in the same way as 01 and 02 calls. These rules apply to calls from any type of line including mobile, BT, other fixed line or payphone. Calls may be recorded or monitored.

Printed on paper from well-managed forests and other controlled sources when issued directly by National Highways.

Registered office Bridge House, 1 Walnut Tree Close, Guildford GU1 4LZ

National Highways Company Limited registered in England and Wales number 09346363